FOLLOW CDC GUIDELINES TO KEEP OUR COMMUNITY SAFE AND OPEN

We are committed to keeping our community safe and our health a priority. We've implemented new policies to ensure everyone's safety is a priority.
You may notice some changes in our cleaning measures and new social distancing standards.
This is to mitigate new outbreaks of the COVID-19 virus.
Please be patient with us as we all learn these new ways of business!

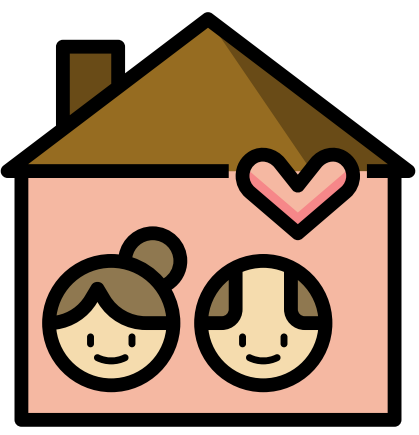

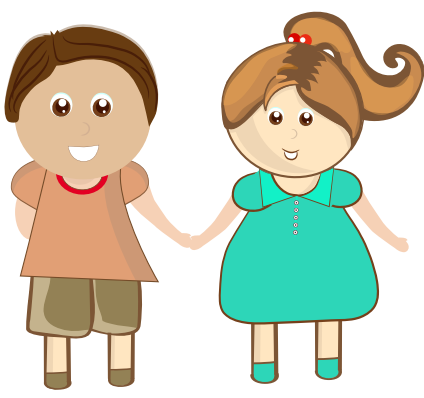

Protect our vulnerable population. Help protect our high risk staff and customers

YOU CAN HELP US BY ...

For more information you can contact the Jefferson County website on our community partnership guidelines

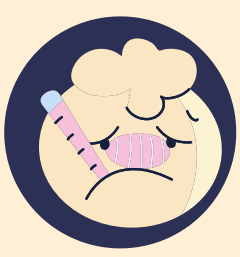

Staying home if you are sick

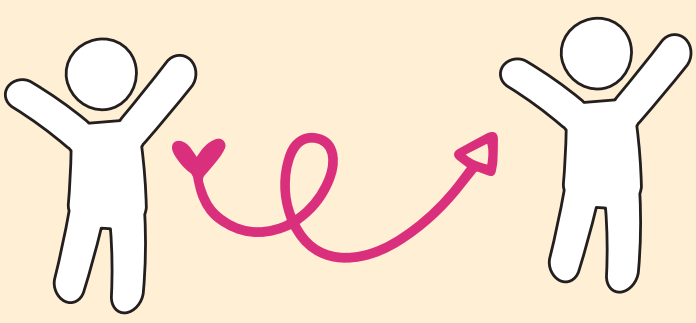

PRACTICE SOCIAL DISTANCING