OPEN MANAGED FOREST LAND

Gla & Sally Leeman
W628 CTH CI
Palmyra, WI 53156

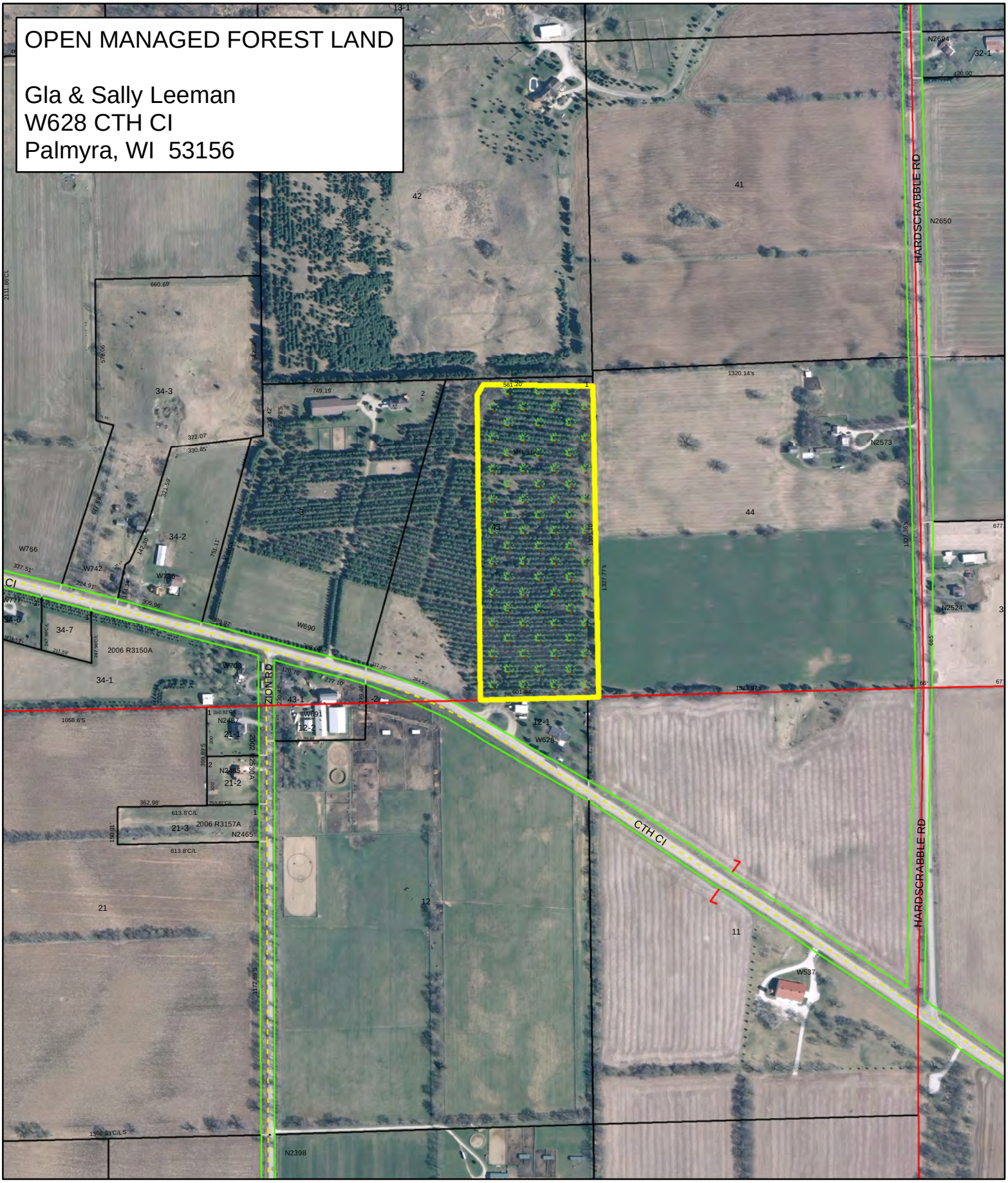

Key

Managed Forest Land

CLOSED

OPEN

500 250 0 500 Feet

Compiled by the Jefferson County Land Information Office
Date: 10/30/2012